Project Title

Building an “Industrial Brain” to Reshape the Industrial AI Paradigm

BY
IQRAMULLAH A
(SE)

---

1. Executive Summary

The rapid advancement of Industry 4.0 has created a strong demand for intelligent, automated, and scalable systems capable of optimizing industrial operations. This project presents the design and implementation of an **“Industrial Brain”**, an AI-powered predictive maintenance system that monitors machine health, detects anomalies, and estimates Remaining Useful Life (RUL).

The system integrates **machine learning, real-time data simulation, and interactive dashboards** to provide actionable insights. By reducing downtime, preventing failures, and optimizing maintenance schedules, the Industrial Brain improves operational efficiency and reduces costs.

---

2. Problem Analysis

2.1 Problem Statement

- Industries face major challenges:
- Unexpected machine failures
- High maintenance costs
- Inefficient manual monitoring
- Lack of real-time decision systems

2.2 Key Issues Identified

- Reactive maintenance instead of predictive
- No centralized intelligence system
- Data underutilization
- Poor scalability across machines

2.3 Proposed Solution

- Develop an **AI-driven Industrial Brain** that:
- Monitors multiple machines simultaneously
- Detects anomalies in real time
- Predicts failure before it happens
- Provides actionable insights via dashboard

2.4 Innovation

- Combination of **Anomaly Detection + RUL Prediction**
- Multi-sensor data simulation
- Real-time interactive dashboard
- Scalable architecture for multiple factories

2.5 Team Role Division (Example)

- **AI Engineer** → Model development (Isolation Forest, Random Forest)
- **Backend Developer** → Data pipeline & simulation
- **Frontend Developer** → Streamlit dashboard
- **Project Manager** → Coordination & documentation

---

3. Solution Design

3.1 System Architecture

Components:

- Data Generator (Simulates sensor data)
- ML Models:
  - Anomaly Detection (Isolation Forest)
  - RUL Prediction (Random Forest)
- Dashboard (Streamlit UI)
- Configuration Layer

3.2 Workflow

- Sensors generate data (temperature, vibration, pressure, etc.)
- Data processed & features engineered
- AI models analyze:
  - Detect anomalies
  - Predict remaining life

- Results visualized on dashboard

3.3 Technology Stack

- **Programming**: Python
- **ML Libraries**: scikit-learn, NumPy, Pandas
- **Visualization**: Plotly
- **Frontend**: Streamlit
- **Model Storage**: Joblib

3.4 Features

- Real-time machine monitoring
- Health status visualization
- Remaining Useful Life (RUL) prediction
- Anomaly alerts
- Multi-machine scalability

3.5 User Experience

- Simple dashboard UI
- Visual health indicators
- Easy-to-understand alerts
- Interactive charts

3.6 Scalability

- Can integrate real IoT sensors
- Supports multiple machines
- Extendable to cloud deployment

---

4. Implementation & Feasibility

4.1 Data Support

- Synthetic dataset generated using realistic industrial patterns
- Can be replaced with real IoT data (MQTT / OPC-

4.2 Cost Analysis

Component	Cost
Software	Free (Open-source)
Hardware	Minimal (Laptop/Server)
Deployment	Low cost

4.3 Security Considerations

- Data encryption (future scope)
- Secure API integration
- Role-based access (future)

4.4 Technical Constraints

- Model accuracy depends on data quality
- Synthetic data may not reflect all real-world scenarios
- Requires periodic retraining

4.5 Model Details

1. Anomaly Detection

   Algorithm: Isolation Forest

   Purpose: Detect abnormal machine behavior

2. RUL Prediction

   Algorithm: Random Forest Regressor

   Purpose: Estimate remaining life of machine

4.6 Performance

- RUL Model Accuracy: ~91% (R^2 Score)
- MAE: ~8 days

5. Demo & Presentation

5.1 Live Demo Features

- Dashboard running on Streamlit
- Real-time simulated data
- Machine health monitoring
- Alerts and predictions

5.2 Demo Flow

- Launch dashboard
- Show machine overview
- Display sensor readings
- Highlight anomalies
- Show RUL predictions

5.3 Strength in Presentation

- Live working system (not theoretical)
- Clear explanation of architecture
- Real-world applicability

---

6. Real-World Applications

- Manufacturing industries
- Power plants
- Oil & gas sector
- Smart factories
- Automotive industry

---

7. Future Enhancements

- Integration with real IoT sensors
- Deep learning models (LSTM)
- Cloud deployment (AWS/Azure)
- Mobile app dashboard
- Federated learning for multi-factory systems

8. Limitations

- Synthetic dataset limitations
- Model drift over time
- Requires domain-specific tuning

9. SCREENSHOT OF OUTPUT

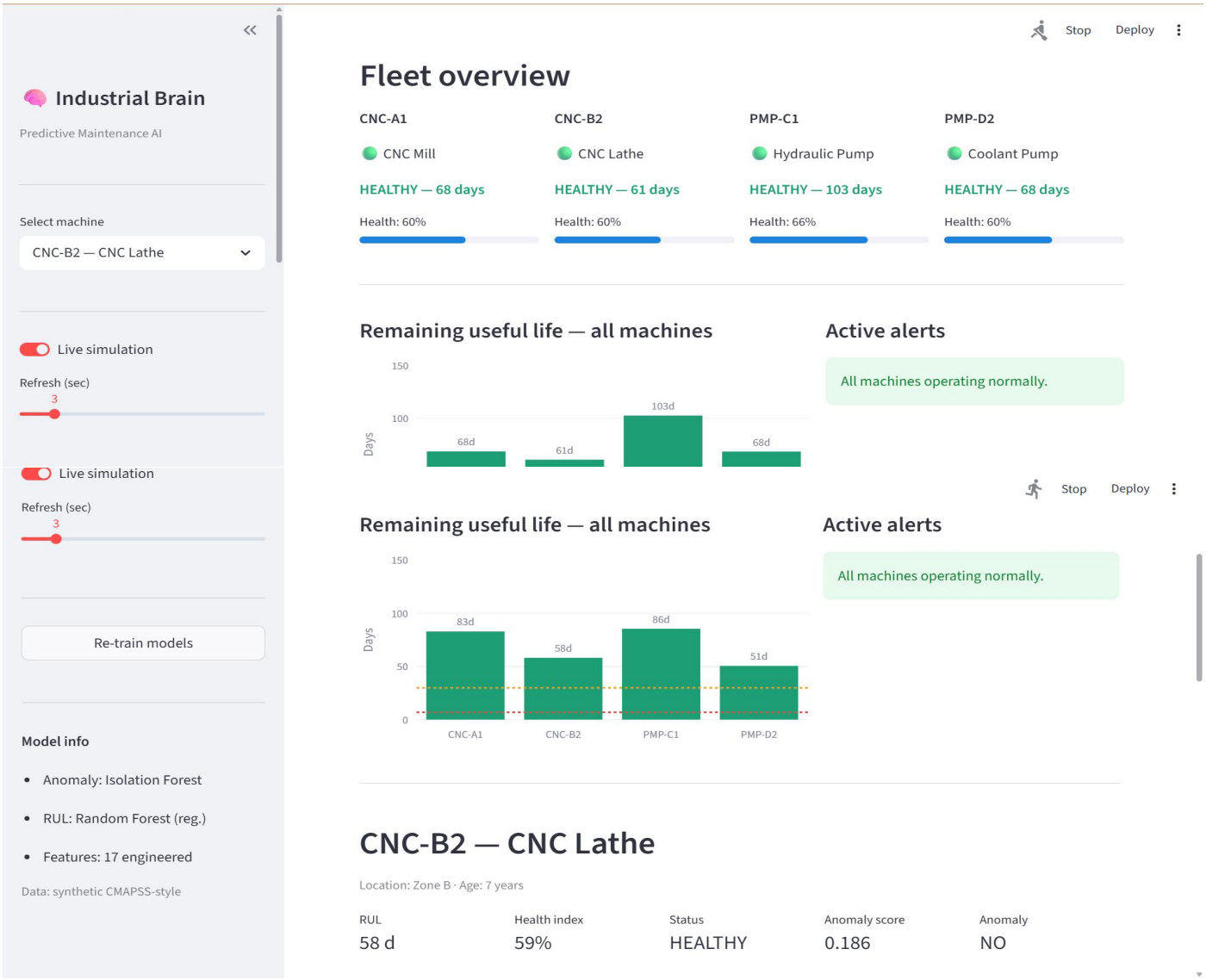

Live sensor readings

Sensor trends — last 500 readings

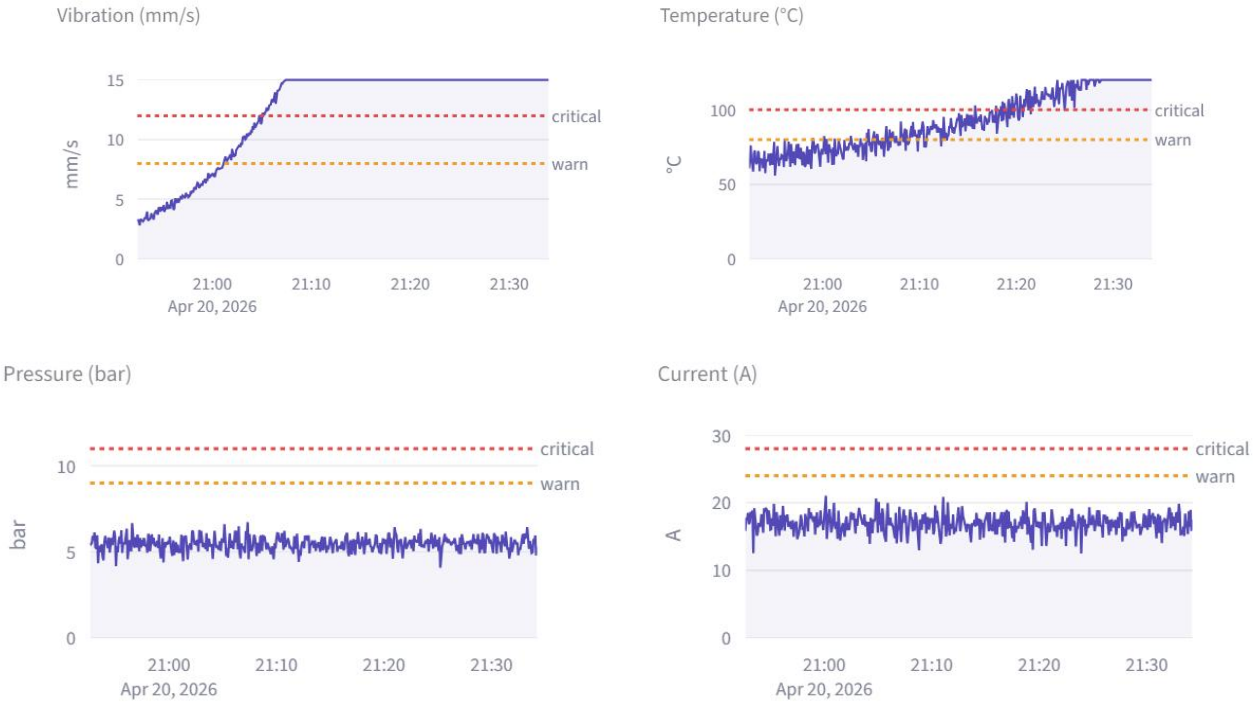

Feature importance — RUL model

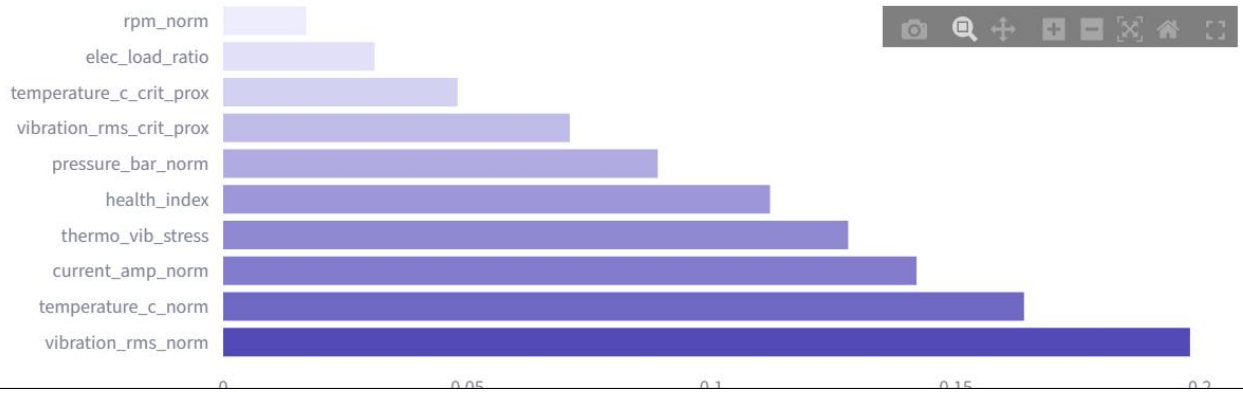

10. Conclusion

The **Industrial Brain** demonstrates how AI can transform industrial operations by enabling predictive maintenance and intelligent monitoring. The system is scalable, cost-effective, and practical, making it a strong candidate for real-world deployment.

By combining **machine learning, real-time simulation, and visualization**, this project provides a solid foundation for next-generation industrial AI systems.

11. References

- Scikit-learn Documentation
- Industry 4.0 Research Papers
- Predictive Maintenance Studies
- Python & Streamlit Documentation

Github link:Deloitte Digital Camp 2026